



Jobseeker News

A MONTHLY NEWSLETTER FOR MONO COUNTY JOBSEEKERS AND EMPLOYERS

CONTACT US

Mammoth Lakes
1290 Tavern Road
PO BOX 2969
Mammoth Lakes, CA
760-924-1770

Bridgeport
37 Emigrant St.
Bridgeport, CA
760-932-5600

Walker
107384 HWY 395
Walker, CA
530-495-1263

www.monocounty.ca.gov

Employment Service Workers

Glenda Williamson
760-924-1770
gwilliamson@mono.ca.gov

Angela Olson
760-924-1770
aolson@mono.ca.gov

Cynthia Garibay
760-924-1770
cgaribay@mono.ca.gov

A PROUD PARTNER OF

America's JobCenter
of California™



Photo: Los Muertos Crew



Photo: Jason Goodman

RECENT NEWS

Updated Reimbursement of 90% of Wages to Employers using the WIOA On-The-Job Training Program

Are you an employer looking for help? The specific technical skills you need may be hard to find. The Workforce Innovation and Opportunity Act (WIOA) On-the-Job Training Program helps you train the right workers to meet your requirements.

This program assists employers with the costs of hiring and training new and advancing employees by offering financial reimbursement of up to 50% of the employee's wages during the training period – **now updated to 90% of the employee's wages for companies with 50 or less employees.**

Training reimbursement periods generally last 480 hours. Mono County will approve the training timeframe based on the employee's current skills and experience, and the complexity of the job.

This program is administered through Mono County Workforce Services.

Contact workforceservices@mono.ca.gov or 760-924-1770 before the employee is hired, or for any questions about the program.

JOBS OF THE MONTH



Mono County Behavioral Health

The County is hiring! Join a great team and make a difference in your community while earning a competitive wage with great benefits.

Location: Mammoth Lakes

To Apply: visit monocounty.ca.gov/jobs for all application materials and full job descriptions.

Psychiatric Specialist I/II/III

Salary: I: \$30.47-\$37.04/hour; II: \$33.64-\$40.89/hour; III: \$37.13-\$45.13/hour

Info: Provide services to families and individuals in need of behavioral health, substance abuse or child abuse counseling. In need of Spanish services, remote work possible.

Behavioral Health Services Coordinator I/II

Salary: \$25.01-\$33.56/hour; \$52,023-\$69,799/year

Info: Works directly with families that come from all different types of background, as well as frequent team collaboration with social workers, therapists, and probation officers.



Mono County Social Services: Social Service Aide – Spanish Bilingual



Salary: \$21.04-\$25.78/hour

Location: Mammoth Lakes

Info: Under general supervision, the Social Service Aide assists Social Workers by performing specifically designated tasks related to the improvement of family functioning and child and adult services.

Performs assessments of clients, instructs parents in the development of parenting and household management skills, and/or performs various tasks for the child and adult service programs.

This position requires the ability to speak, read and write Spanish in addition to English.

www.governmentjobs.com/careers/MSS/jobs/3288713/social-service-aide-spanish-bilingual

To Apply: Click the 'Apply' button at the above link.

PANDEMIC EBT

Extra Food Benefits During an Extra Hard Time

The pandemic has made it harder to feed the whole family. Pandemic EBT (or P-EBT) is a federal program that gives eligible families food benefits in addition to free or reduced price meals at child care or school.

Learn how P-EBT can help you make a smaller budget feel bigger at ca.p-ebt.org. Please see the P-EBT flyer on page 6 of this newsletter for more information.



JOB BOARD POSTINGS

Sierra Employment Services: Case Manager Mammoth Lakes

Salary: \$15.75-\$16.25/hour, FT
Info: Ideal candidate has excellent communication skills, office experience, and works well under pressure. Bilingual is a plus. www.sierraemployment.com/joblist.pdf
To Apply: 760-873-8599, resumes@SierraEmployment.com

Eastern Sierra Land Trust: Communications Manager (PT) Bishop

Salary: \$18-30/hour, DOE
Info: Seeking an experienced Communications Manager who will lead our communications program. eslt.org/wp-content/uploads/2021/10/ESLT-Communications-Manager_September.pdf
To Apply: Cover letter and resume to: Kay Ogden, kay@eslt.org

Keep Long Valley Green: Coalition Organizer (PT or FT) Eastern Sierra or Los Angeles

Salary: \$20-23/hour
Info: Assist with defending water resources of the Eastern Sierra from excessive transfer to Los Angeles. Position involves developing relationships with stakeholders, attending meetings, organizing events, coordinating online assets, coordinating with traditional media and amplifying voices of diverse coalition partners in writing and other formats. keelongvalleygreen.org/pro
To Apply: Please submit a resume and cover letter to the coalition at wendy@friendsoftheinyo.org

St. Anton Condos: Reservation / Office Assistant Mammoth Lakes

Info: Fri-Tues (Wed/Thurs off), 8am-5pm, lunch 12-1pm. 84 units.
To Apply: Bring resume to office at 895 Canyon Blvd. (8am-5pm) or email to: dwooten@stantoncondos.com

Mammoth Times: Advertising Sales Associate (PT) Mammoth Lakes

Salary: Base + commission
Info: Serve customers and represent related publications, digital and event marketing. www.mammothtimes.com/classifieds/job/advertising-sales-associate/pdfdisplayad_5c176b60-38c7-11ec-9ee6-a7477a4d5ef1.html
To Apply: Submit resume to tleafeste@smcnewsmedia.com

Eastern Sierra Transit: Part Time Driver Walker Area

Salary: \$16.40-\$18.90/hour
Info: Must have good driving record and provide DMV K4 printout. Paid training is available.
To Apply: www.estransit.com/administration/jobs

Mammoth Unified School District: Food Service Worker I Mammoth Lakes

Salary: \$14.95/hour
Info: 3.75 hours a day at MES
Contact: Cathy Molina: cmolina@mammothusd.org, 760-934-6802
To Apply: www.mammothusd.org/apps/jobs/show_job.jsp?REC_ID=37114

Inyo County: Registered Nurse: In-Home Support Services Bishop & Countywide

Salary: \$5,971-\$7,255/month
Info: This classification series is responsible for conducting paramedical, carrying a caseload of IHSS cases, and coordinating/consulting with social worker staff on the medical needs of clients.
To Apply: www.governmentjobs.com/careers/MSS/jobs/3223103/registered-nurse-in-home-support-services

Mammoth Brewing Co.: Merchandise Floor Assistant (PT) Mammoth Lakes

Salary: \$18/hour, PT
Info: Works on the operations of merchandise sales, which includes on-site and web sales via the online store. mammothbrewingco.com/wp-content/uploads/2021/10/2021_Merchandise_Assistant.pdf
To Apply: office@mammothbrewingco.com

Inyo County: Social Worker I,II, III, IV Bishop & Countywide

Salary: \$4,385-\$6,449/month
Info: Performs basic social services casework; identifies client needs for more intensive casework services and provides referrals; carries a caseload of moderately difficult cases.
To Apply: www.governmentjobs.com/careers/MSS/jobs/3224185/social-worker-i-iv

More Jobs: www.monocounty.ca.gov/workforce-services/page/job-boards-links



WORKFORCE SERVICES

Let's Talk!

Please contact Workforce Services to discover more about the programs we provide. **We are here to help you succeed!**

Call us at 760-924-1770 or visit: www.monocounty.ca.gov/workforce-services



Photo: Brooke Cagle



Photo: Christin Hume



Photo: Jud Mackrill



Photo: Jakob Owens

CAREER RELATED SERVICES

Our Employment Service Workers are eager to assist and offer a variety of career related services.

- Résumé Building
- Interview Coaching
- Cover Letter Writing
- Career Counseling
- Job Search Assistance
- Community College Registration
- GED Training Referrals

RESOURCE ROOM

Do you need the use of a computer, internet, printer, copier, telephone or fax machine? We can help!

The Resource Room assistance is available to the public from 3pm to 5pm, Monday through Friday.

However, due to COVID-19 pandemic we are conducting all services by phone. To receive assistance please call 760-924-1770 and request employment services.

CALJOBS

Have you registered for CalJOBS?

CalJOBS is California's online resource to help job seekers and employers navigate the state's workforce services. You can search for jobs, create résumés, find qualified candidates, and more. Visit CalJOBS to register or log in.

www.caljobs.ca.gov

VETERANS SERVICES OFFICER

Gordon Greene
Office: 760-873-7850
Cell: 760-937-0431
ggreene@inyocounty.us

Please note that services offered through the Office of Veterans Affairs are for Veterans AND their families.



SUBSCRIBE TO THE JOBSEEKER EMAIL NEWSLETTER!

Never miss an update! Sign up for our monthly Jobseeker News e-newsletter to receive up-to-date information straight to your phone or computer. Visit our Mailchimp signup form at eepurl.com/hGEkAz or scan the QR code to subscribe.

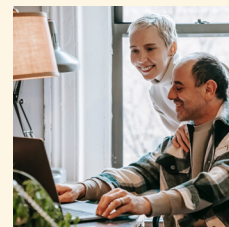



Photo: Yan Krukov

UNEMPLOYMENT INSURANCE

Need Unemployment Insurance Assistance?

Public Statewide Online and Phone Unemployment Insurance (UI) Assistance:

edd.ca.gov/Unemployment/UI_Online.htm

- 1-800-300-5616 – UI Claims Support
- 1-833-978-2511 – General or Technical UI Support
- 1-866-333-4606 – Automated Self-Service UI Line

Public Local Kern, Inyo, and Mono (KIM) assistance with general UI guidance (from the Bakersfield AJCC/EDD Workforce Services (WS) staff in Bakersfield):

- 661-336-6912 – Bakersfield AJCC/EDD line
- WSBAJCCreferralKERN@edd.ca.gov – Bakersfield AJCC/EDD email



Photo: Anthony Shkraba

HOUSING IS KEY RENT RELIEF

Need Help with Unpaid Rent or Utilities?

Whether it's a health-related event or a significant financial hardship, COVID-19 has affected us all. As our state continues to recover, we are committed to keeping families housed and recognize that California renters and landlords have enough to worry about. We want to make sure that rent and utilities aren't on that list of worries.

The CA COVID-19 Rent Relief program provides financial assistance for rent and utilities to income-eligible California renters and their landlords who have been impacted by COVID-19.

Visit housing.ca.gov/covid_rr/program_overview.html for more information and to apply. For questions or application help, please call 833-430-2122.



Photo: Anna Tarazevich

CALFRESH



Do you need food assistance while you are looking for work? You may qualify for CalFresh Benefits.

Contact our office or apply online today:

760-924-1770

BenefitsCal.com



Photo: Gustavo Fring

MONO COUNTY COVID-19 VACCINATIONS

Get vaccinated – it's safe, effective, and free. Vaccination is the most important tool to end the COVID-19 pandemic.

Every Californian 12 and up is now eligible for vaccination.

For more information:

English: coronavirus.monocounty.ca.gov

Español: coronavirus.espanol.monocounty.ca.gov

myturn.ca.gov



Extra Food Benefits During an Extra Hard Time

More breakfasts. More lunches. P-EBT provides *additional* food support to eligible families that have been impacted by the pandemic.

Here's What You Need to Know:

These benefits:

- Do NOT affect immigration. The program does not report anyone to immigration services for buying food with this card nor will anyone using this card be considered a public charge.
- Do NOT affect other benefits. You can still get free or reduced school meals.
- Do NOT affect your taxes. You don't need to claim them as income.
- DO expire, so make sure you use them at least once every year.
- Do NOT require an application. P-EBT eligibility is based on getting CalFresh Food benefits or individual or school eligibility for free or reduced price school meals, as well as attending school via distance learning

Don't throw your card away! New benefits get added to your card at scheduled intervals.

Who Gets a P-EBT Card:

Students enrolled in free or reduced price school meals at a school participating in the National School Lunch or Breakfast Programs for the 2020-21 school year and are assumed to have attended school via distance learning or a hybrid of both distance learning and in person learning, and young children aged 0-6 years old who got CalFresh Food benefits. Cards will be sent out by age and first name, so don't worry if one child gets their card before another.

- Children aged 0-6 years old who got CalFresh Food benefits between October 2020 and January 2021, will start getting their cards in **early July through August**. Young children who got CalFresh Food benefits between February 2020 and May 2021, will get their cards later.
- Students TK-12 who were enrolled in free or reduced price school meals at a school participating in the National School Lunch or Breakfast Programs for the 2020-21 school year and are assumed to have attended school via distance learning, at least some of that time, will start getting their cards in **early September through November**.

Children eligible for free school meals based on their attendance at a school where all children can get free breakfast, lunch, or both, may also get P-EBT benefits. This is true even if the child did not individually apply for free or reduced price school meals.

How to Use Your P-EBT Cards:

After the P-EBT debit card arrives in the mail, you will need to activate the card before using it.

1. Follow the instructions to create a personal PIN number. Call the **P-EBT Helpline at (877) 328-9677**.
2. Shop at the same places that take CalFresh Food Benefits. This includes: most grocery stores, most farmers markets, and online at Amazon®, Walmart®, and other retailers.
3. Pay by selecting "EBT" at checkout. You can use multiple cards to cover one purchase.

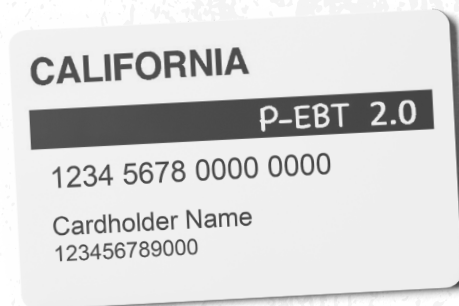

Use the QR code to learn what foods are covered.



Questions? Call the **P-EBT Helpline at (877) 328-9677** or visit ca.p-ebt.org

*Amazon is a registered trademark of Amazon, Inc. **Walmart is a registered trademark of Wal-Mart Stores, Inc.