



June Lake Loop Active Transportation Plan

LTC Presentation
February 23, 2023



LTC update on changes
made to document

Summary of Changes

- Class III bike route linework and symbology along State Route 158 were removed
 - ✓ Adjusted maps for Village Area, Northshore Drive, and project cutsheets
- Text and labels were added to project cut sheets to describe recommendations that still help achieve a better bicycling experience through the Village Area
- Section added to Chapter 4 to explain importance of support facilities
 - ✓ Facilities such as restrooms, signage, waste/recycling receptacles, etc.
 - ✓ Important coordination with other agencies where recommendations join existing or planned trailheads

Village Area and Northshore Drive

PROJECT #	TYPE	LOCATION
1	Class II bike lane / Class III bike route	Northshore Drive
2	Class III bike route	Knoll Avenue
3	Class III bike route	Bruce Street
4	Class III bike route	Granite Avenue
5	Class III bike route	Alderman Street
6	Class III bike route	Foster Avenue
7	Class III bike route	Crawford Avenue
8	Class III bike route	Gull Lake Road
9	Sidewalks	Knoll Avenue
10	Sidewalks	Crawford Avenue
11	Sidewalks	Bruce Street
12	Sidewalks	Granite Avenue
13	Sidewalks	Gull Lake Road
14	Class III bike route	Mountain Vista Dr / Highland Dr / Leonard Ave



Village Area

PROJECT #	TYPE	LOCATION
1	Class II bike lane / Class III bike route	Northshore Drive
2	Class III bike route	Knoll Avenue
3	Class III bike route	Bruce Street
4	Class III bike route	Granite Avenue
5	Class III bike route	Alderman Street
6	Class III bike route	Foster Avenue
7	Class III bike route	Crawford Avenue
8	Class III bike route	Gull Lake Road
9	Sidewalks	Knoll Avenue
10	Sidewalks	Crawford Avenue
11	Sidewalks	Bruce Street
12	Sidewalks	Granite Avenue
13	Sidewalks	Gull Lake Road
14	Class III bike route	Mountain Vista Dr / Highland Dr / Leonard Ave

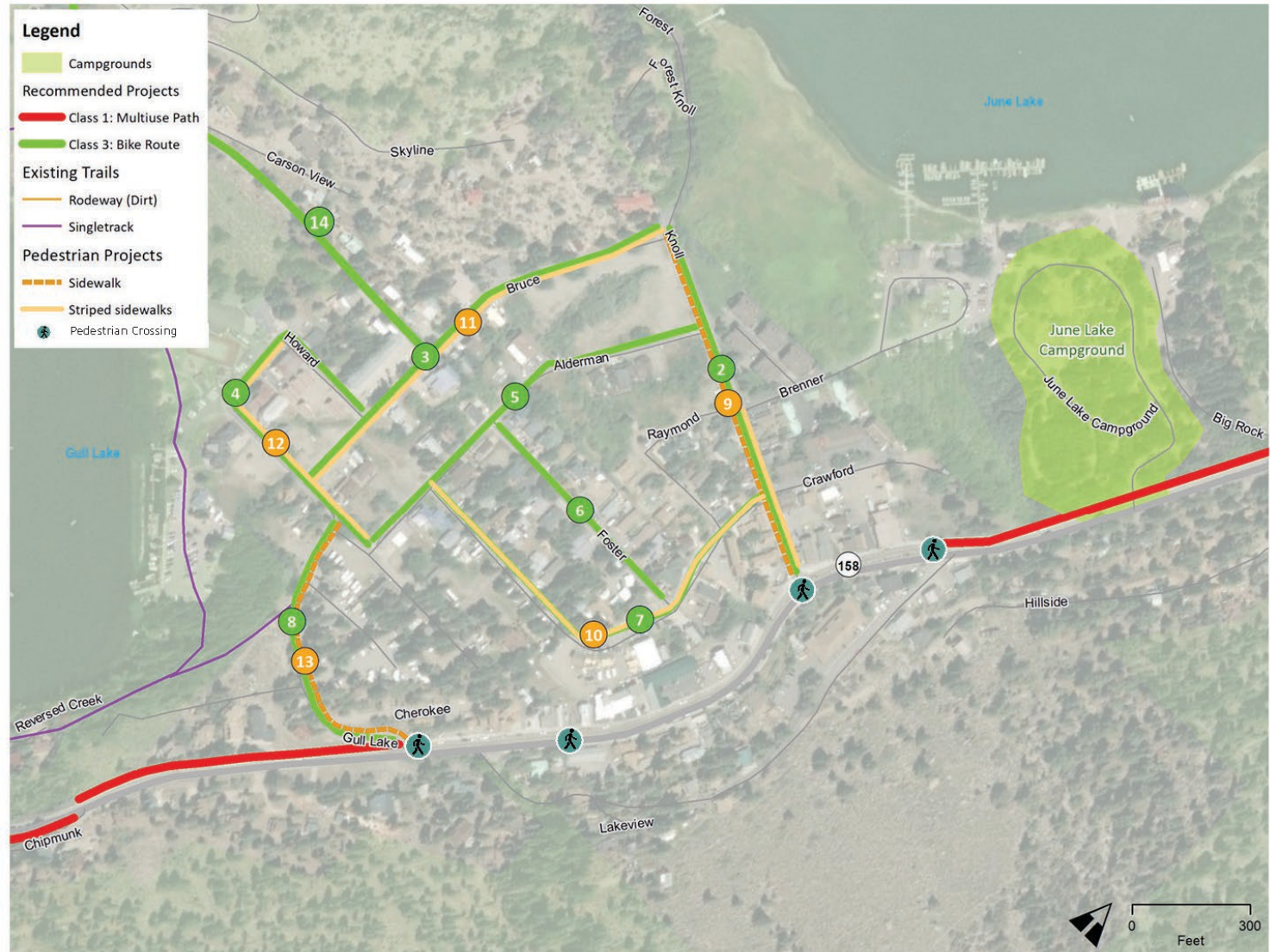

Edits to Project Cut Sheets

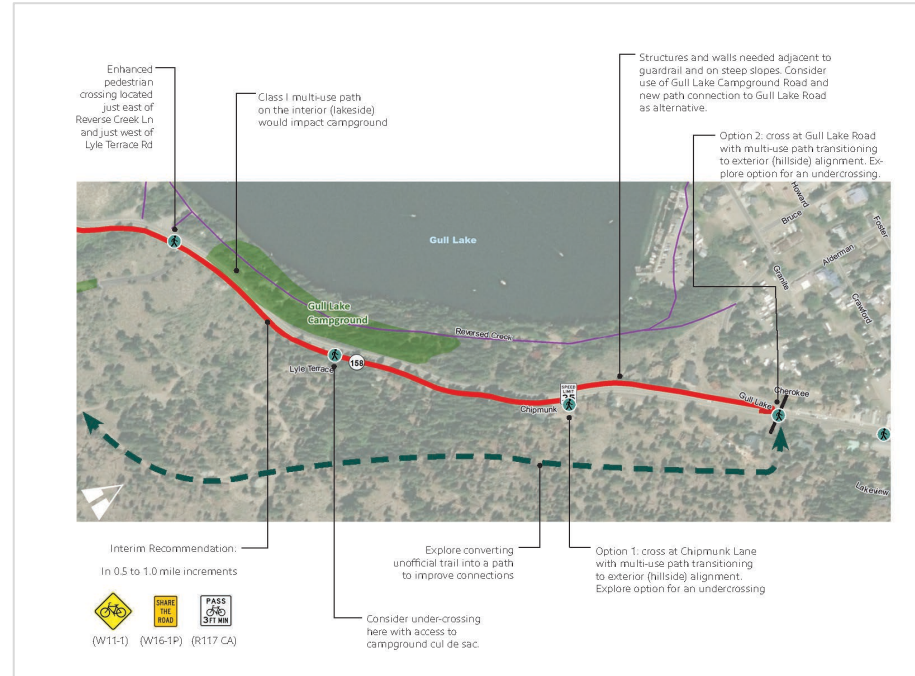
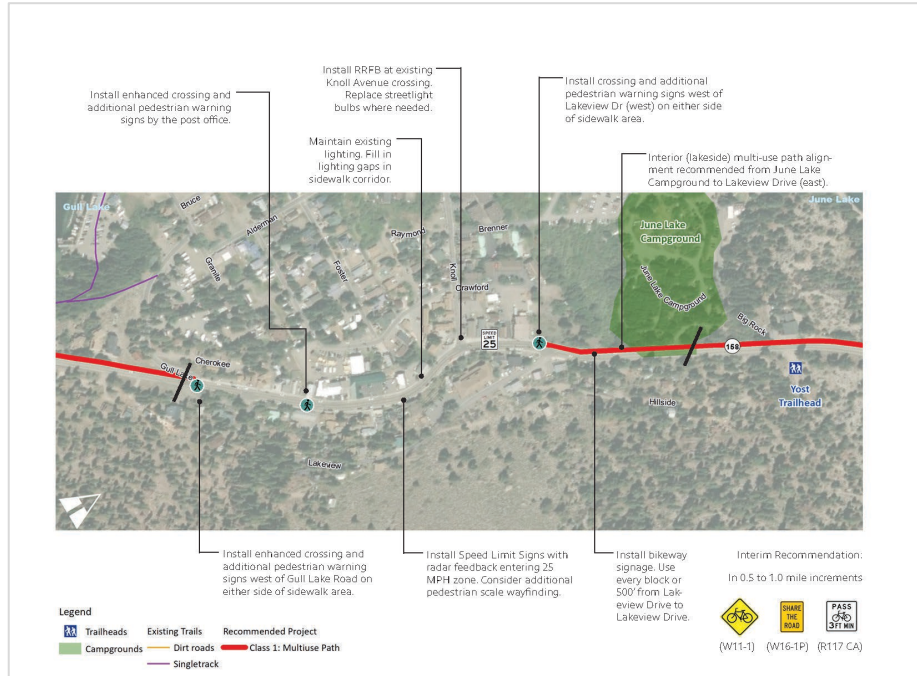

4.2.9 Integration of Support Facilities

Mono County is encouraged to evaluate and identify all other forms of support facilities when carrying a project into design and engineering phase. Support facilities such as wayfinding signage, restrooms, waste and recycling receptacles, benches, picnic tables, bicycle parking, water fountains, and interpretive signage should all be considered when possible. Coordination with Federal entities such as the Forest Service is recommended since several of the proposed projects in this Plan can connect to existing or planned trails within Forest Service right-of-way.



Wayfinding signage at trailhead



Restrooms, waste/recycling receptacles, and signage at trailhead



Thank you!